



Serie



65 Senza

Especificaciones Técnicas

Carpintería practicable con Rotura de Puente Térmico

Cámara Europea

Junta abierta con Junta Central

Sección de Marco 65 mm.

Sección de Hoja 65 mm.

Galce de vidrio de 8 a 32 mm.

Peso Máximo por : Hoja Practicable : 120 Kg.⁽¹⁾

Hoja Oscilo- Batiente : 130 Kg.⁽¹⁾

Hoja Oscilo- Batiente con opcion de Herraje Oculto

Medidas Máximas por Hoja para todas las aperturas :

1700 mm. x 2500 mm.⁽¹⁾

(1) Consultar rangos de aplicación con nuestro Dpto. Técnico Comercial

Clasificación obtenida

Permeabilidad al aire*	CLASE 4
Estanqueidad al agua*	CLASE E750
Resistencia al viento*	CLASE C5
Transmitancia térmica**	1,5 W(m ² K)
Aislamiento Acústico***	38 (-1;-5)dB

* Ventana de 2 hojas de 2700 x 1500 mm .

** Ventana de 2 hojas de 1230 x 1480 mm ; Vidrio Uv: 1,0 W(m²K)

*** Ventana de 2 hojas de 1230 x 1480 mm ; Vidrio Rw: 40 (-2,-6)dB

Posibilidades de Apertura

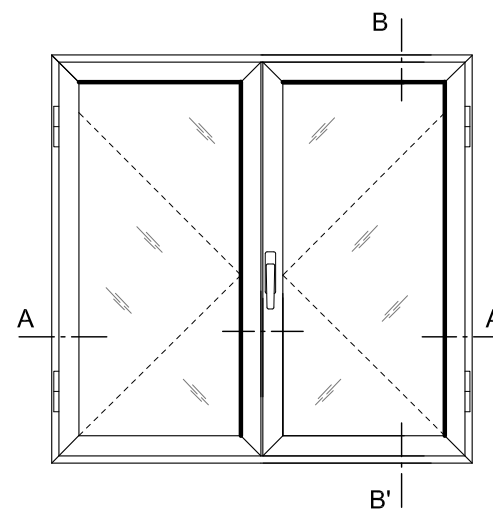
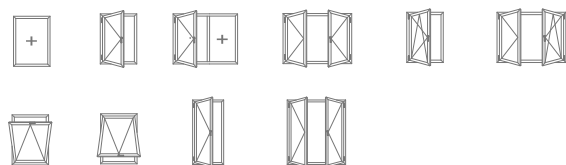

VENTANA 2 HOJAS PRACTICABLES

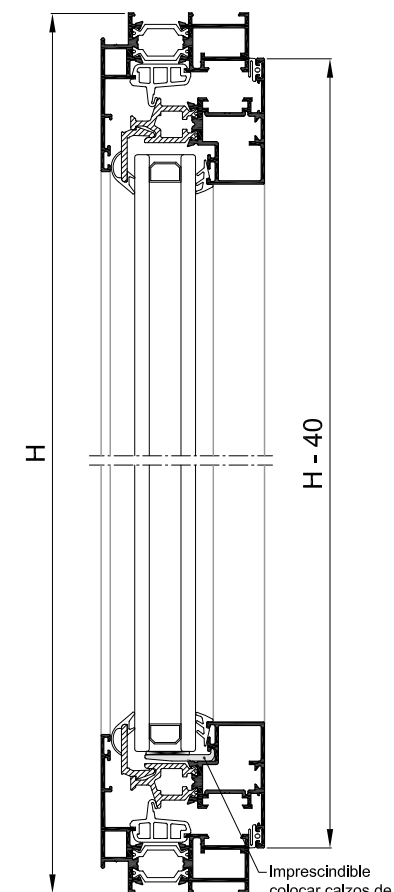

Sección B-B'

Imprescindible
colocar calzos de
acristalamiento

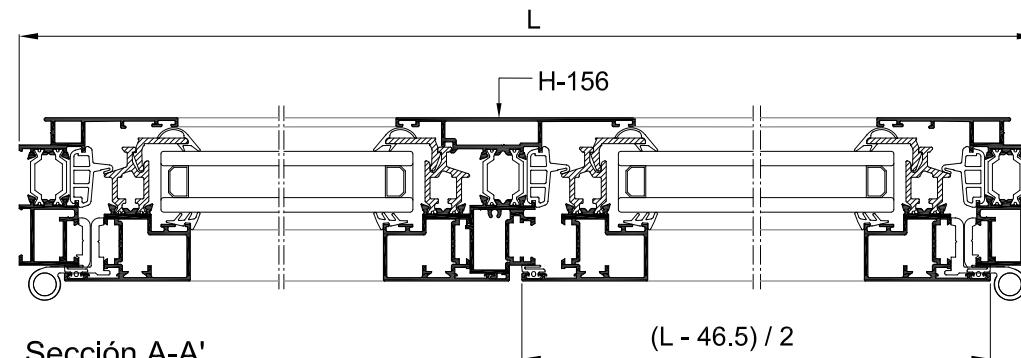

Sección A-A'

* Ver tabla de acristalamiento adjunta

Perfiles **alg 65 Senza**

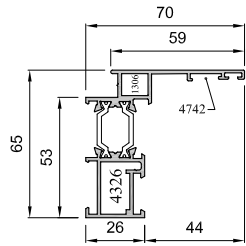

710L
1200L

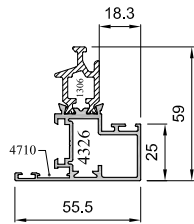

712L
1202L

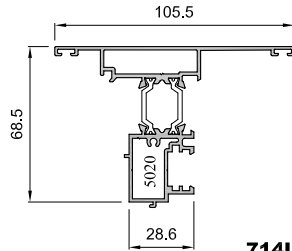

714L
1204L

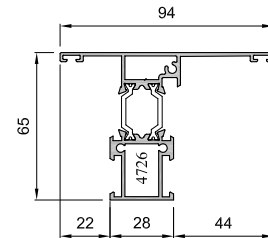

716L
1206L

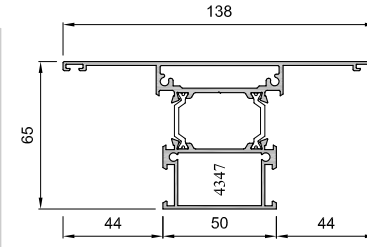

718L
1208L

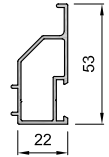

717
1207

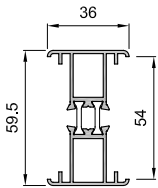

8482M

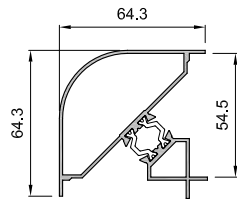

8426M

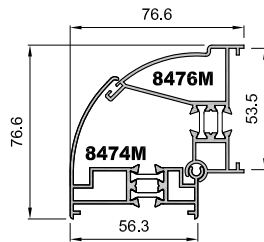

8474M

8476M

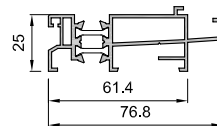

8483M

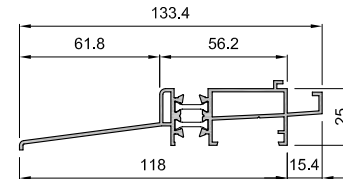

8287M

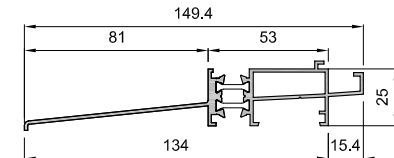

8288M

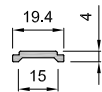

8412

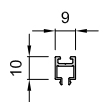

10077

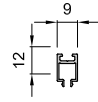

10078

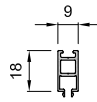

9829

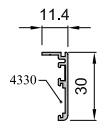

281
1140

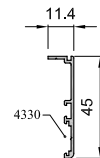

8629

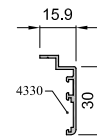

8832

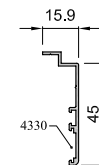











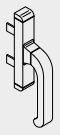

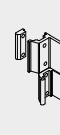









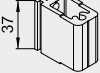



















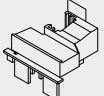



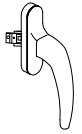

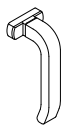
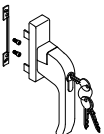

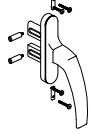
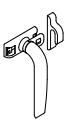





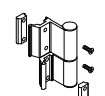



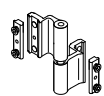
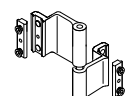



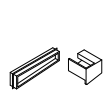





8630



Accesorios

alg 65 Senza

 4024 Cremona EURO	 4019 Cremona EURO Os-Ba	 4200 Cremona Nova	 4316 Bisagra apertura externa	 4390 Bisagra regleta Ø 14 mm.		
 4724 Bisagra Os-Ba Simétrica 2º Hoja	 4739 Terminal pletina metálico	 4840 KIT Pasador hoja pasiva metál. (sup. e inf.)	 4025 Kit Cremona EURO	 4010 Bisagra compás corto ralenti	 4085 Bisagra compás largo ralenti	 4846 Tercer punto de cierre
 5002 Cierre suplem. entre hojas	 4720 Cerradero lateral regulable Zamak	 4842 Cerradero sup. OS-BA	 4347 Taco Stilo pilastra ancha	 4726 Taco Stilo pilastra 28 mm.	 4008 Patín apoyo hoja	
 4710 Escuadra alineamien. 14 mm.	 4735 Escuadra alineamien. 2 mm.	 4742 Escuadra alineamiento excéntrica	 4326 Escuadra Cerco y Hoja	 1306 Escuadra boton 4,7	 4337 Embelle. salida agua c/ membrana	
 5018 Junquillo coextrusion	 5019 Junta central celdas	 1311 Junta Interna Vidrio 2,4 mm	 1312 Junta Interna Vidrio 3,4 mm	 1313 Junta Interna Vidrio 4,4 mm	 1314 Junta Interna Vidrio 6,4 mm	
 1315 Junta Interna Vidrio 8,4 mm	 1316 Junta Interna Vidrio 10,4 mm	 1317 Junta Interna Vidrio 12,4 mm	 1318 Junta Interna Vidrio 14,4 mm	 4055 Junta perim. hoja	 5020 Juego tapajuntas acople	

 4833 Cremona practicable cover	 4834 Cremona os-ba Cover	 4725 Cremona Prima Os-Ba	 4096 Cremona Os-Pa con llave	 4398 Manilla recuperable	 4707 Cremona EURO c/ llave	 4723 Cremona Prima	 4737 Cremona ap. Ext. patillas Balcon.	 1044 Cierre presión (Pequeño)
 5079 Manilla inox. recta	 5080 Manilla inox recta c/llave	 5086 Manilla inox recta acodada	 4613 Mecanismo Cuadrad. bidirec. practicable	 5081 Mecanismo Cuadrad. OS. BA.	 4352 Bisagra ventana 3 hojas	 4389 Bisagra regleta Ø 16 mm.	 4744 Bisagra Puerta 24,5 mm. Izda.	 4745 Bisagra Puerta 24,5 mm. Dcha.
 4727 Bisagra Flash Izquierda/Derecha	 4768 Bisagra 3º Hoja	 4769 Bisagra Extremo "Jirafa"	 4002 Pasador oculto long. variable	 4003 Terminal de pletina cremona	 4007 Cierre complem. cre mona	 4035 Embellecedor salida agua	 4043 Juego tapas condensación	 4754 Retenedor de hoja
 4848 Microventilación practicable	 5026 Bulón regulable	 4855 Escuadra solapa 8893	 4009 Cierre cangrejo Interno	 4366 Cierre bisagra oculta	 4754 Retenedor de hoja	 4005 Cerradero lateral pletina Nylon	 4004 Cerradero lateral doble pletina Nylon	
 4057 Goma exterior acristamiento	 4089 Goma interior acrist. de 2 a 4 mm.	 4090 Goma interior acrist. de 4 a 6 mm.	 4091 Goma Interior acrist. de 6 a 8 mm.	 5261 Goma interior de acristal. de 8 a 10mm.	 4056 Junta perimetral hoja "TC"	 4397 Junta Stilo base rígida	 Angulo vulcanizado junta central	

Este folleto tiene un valor meramente informativo. El Grupo Alugom se reserva el derecho a realizar cualquier tipo de modificación, cambio de referencia, anular, eliminar definitiva o parcialmente, o quitar de stock cualquier perfil y/o accesorio que aparece en este documento, sin previo aviso.

Accesorios Varios

- 4025 Kit Cremona EURO
- 4201 Kit Cremona Nova
- 4380 Kit Cremona EURO 2 hojas (sin cremona) 4002x2 + 4003x2 + 4025 + 4004x2 + 4008
- 4714 Kit Cremona EURO 1 hoja 4003x2 + 4025 + 4005x2
- 5027 Juego de Fresas
- 4334 Tijeras ingleses goma
- 5021 Útil alg 65 SENZA
- 5022 Cremona Industrial Prima
- 5023 Cremona Industrial Euro
- 5024 Herraje Os-Ba Industrial

TABLA DE ACRISTALAMIENTO FIJOS









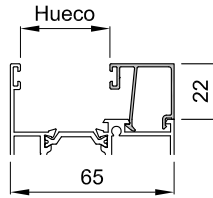
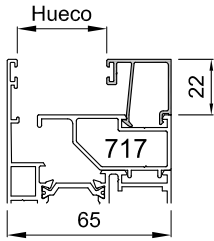













Cerco

710L

Pilastra

716L



Junquillos 22 mm			Hueco (en mm.)
8622 	8882 		16.5
	8611 	8627 	22.5
8822 	8821 	8820 	25.5
8896 	8613 	8626 	29.5
	8614 	8625 	32.5
8886 	8612 	8624 	35.5
8887 	8883 	16343 	42.5
8823 	8884 	8825 	46.5
		8827 	50.5

JUNTAS EXT. DE ACRISTALAMIENTO

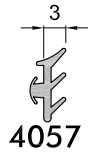

JUNTAS INT. DE ACRISTALAMIENTO









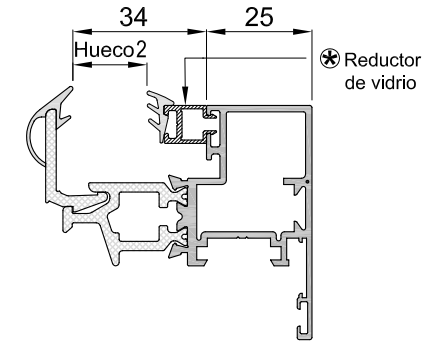
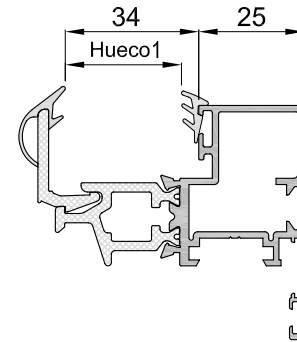

TABLA DE ACRISTALAMIENTO HOJAS

Válida para Hoja fría (713) y Hoja rpt (712L)

Sólo Junta Interior

Junta Interior y [⊗] Reductor de vidrio



JUNTAS INTERIORES DE ACRISTALAMIENTO				
	4089	4090	4091	5261
	Hueco 1 (en mm.)			
	31	29	27	25
[⊗] REDUCTORES DE VIDRIO	Hueco 2 (en mm.)			
10077				
	21	19	17	19
10078				
	19	17	15	17
9829				
	13	11	9	11